BLK
1866?
12658

A Monsieur le Baron

ALEXIS DES MICHELS

VALSE

de l'Opéra

FAUST

DE GOUNOD

POUR

PIANO

PAR

FRANZ LISZT

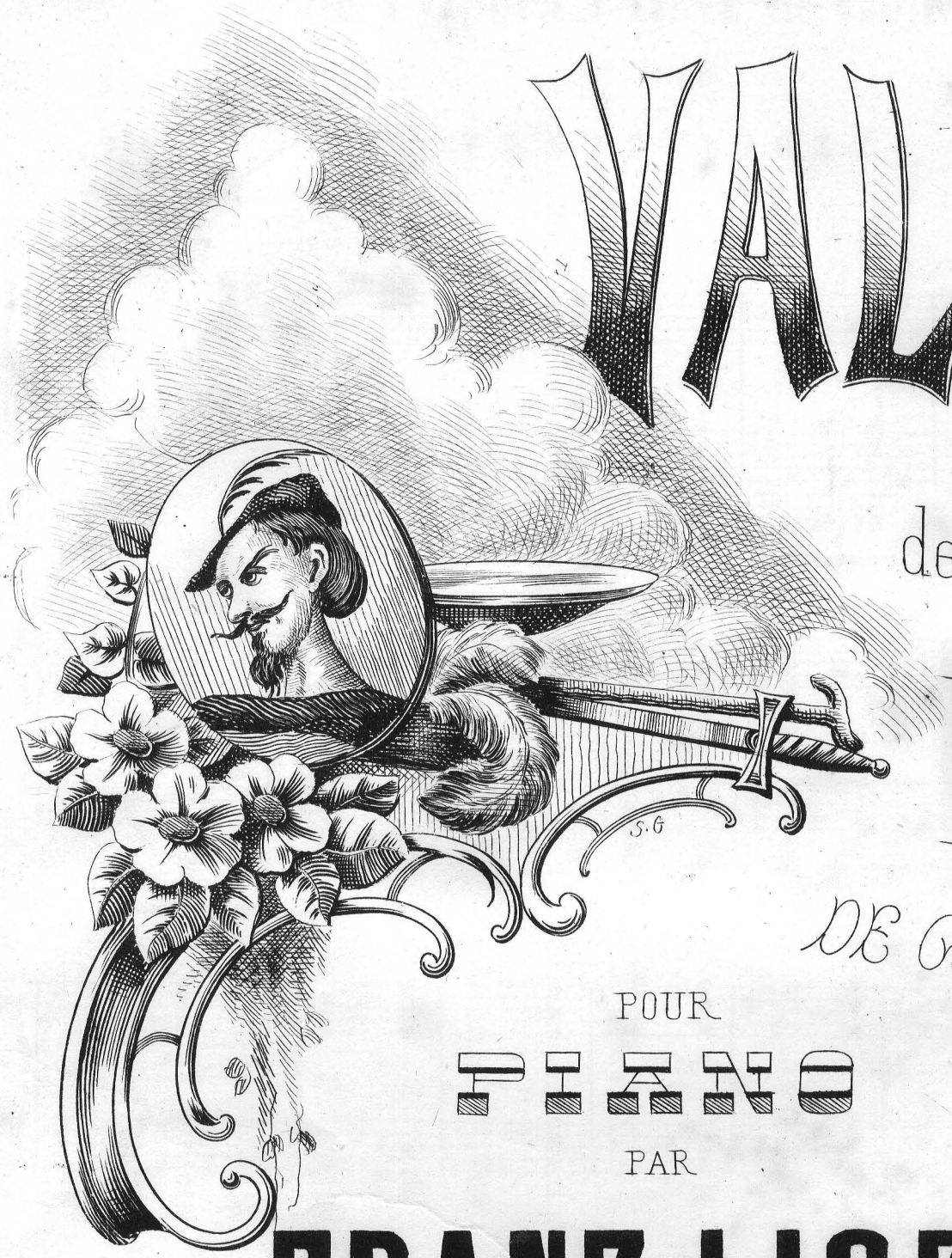

35561

Prop. de l'Editeur

MILAN

Etablissement National et Royal

TITUS RICORDI q.m JEAN

Fr. 5

Florence, Ricordi et Joahaad.
Turin, Giudici et Strada.

Naples, Ricordi et Clausetti.
Mendrisio, Bastelli-Rossi.

VALSE

de l'Opéra FAUST de Gounod

PAR

FRANZ LISZT

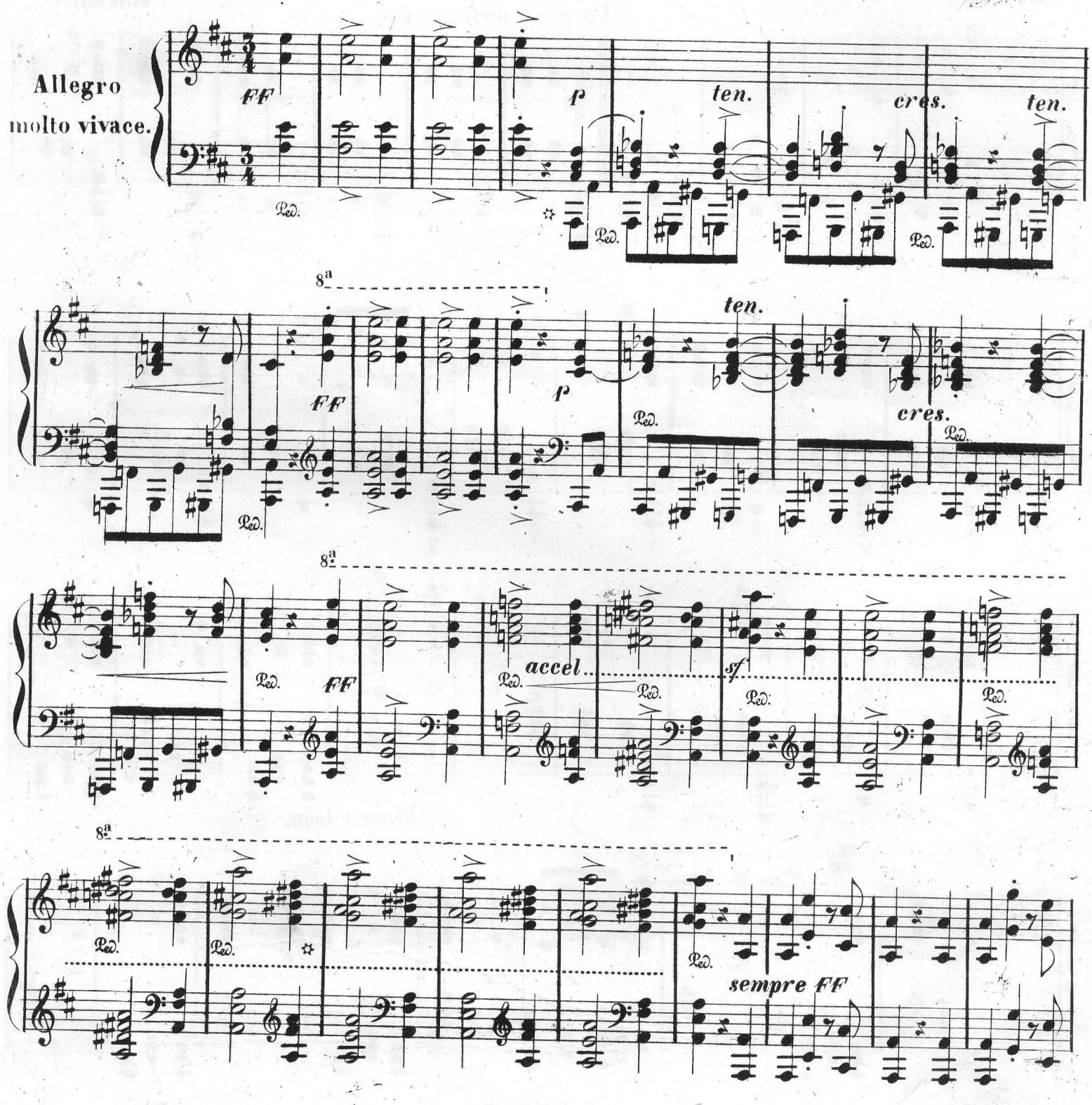

8ª

più accel.

Un poco meno vivace.

marcatiss.

scherz.

p

stacc.e legg.

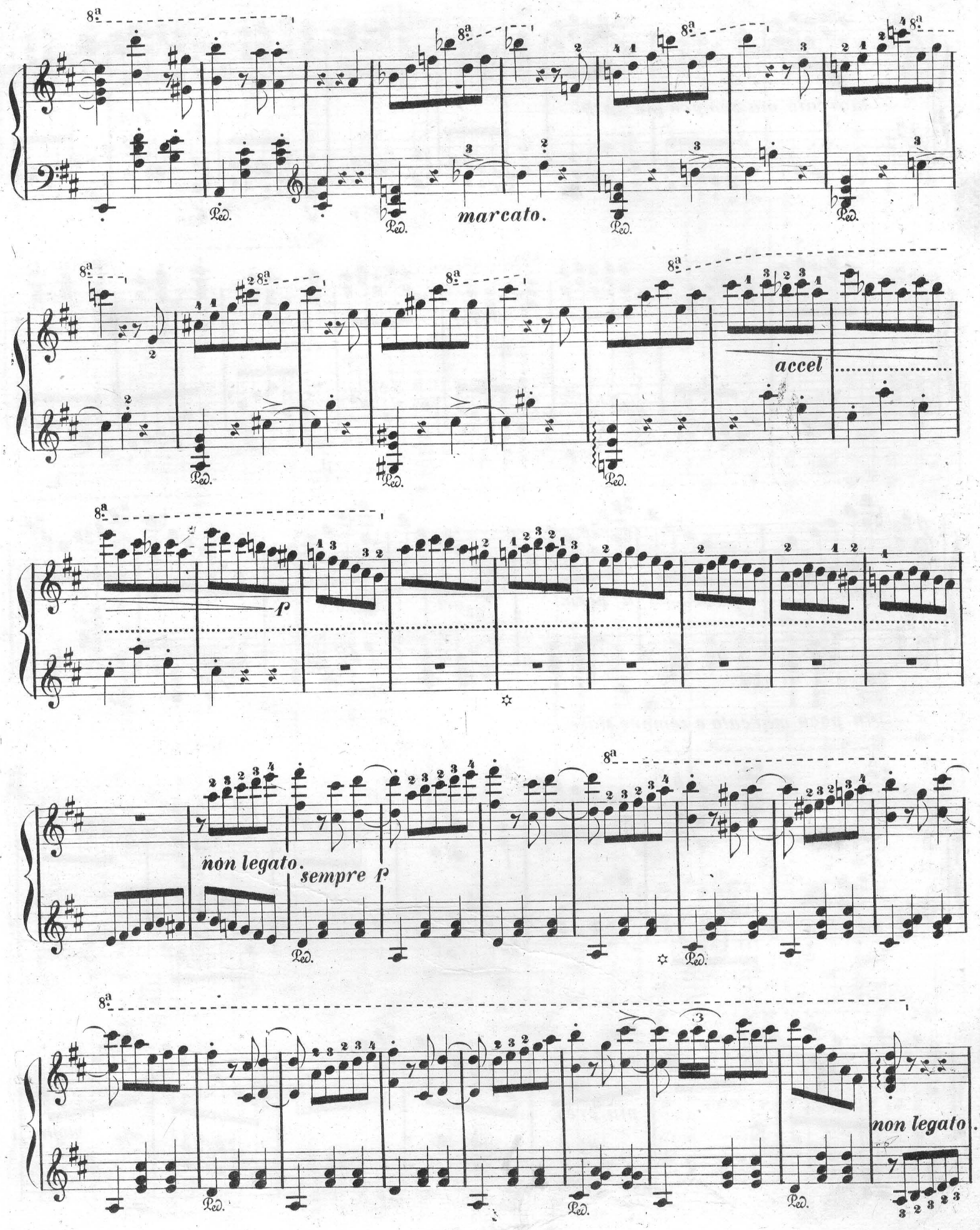
8a
Ped.
marcato.
accel
p
non legato.
sempre p
non legato.

marcato ma sempre mezzo P

ten.

cres.

accel ..... poco ..... a poco.

un poco marcato e sempre stacc.

più cres.

molto....

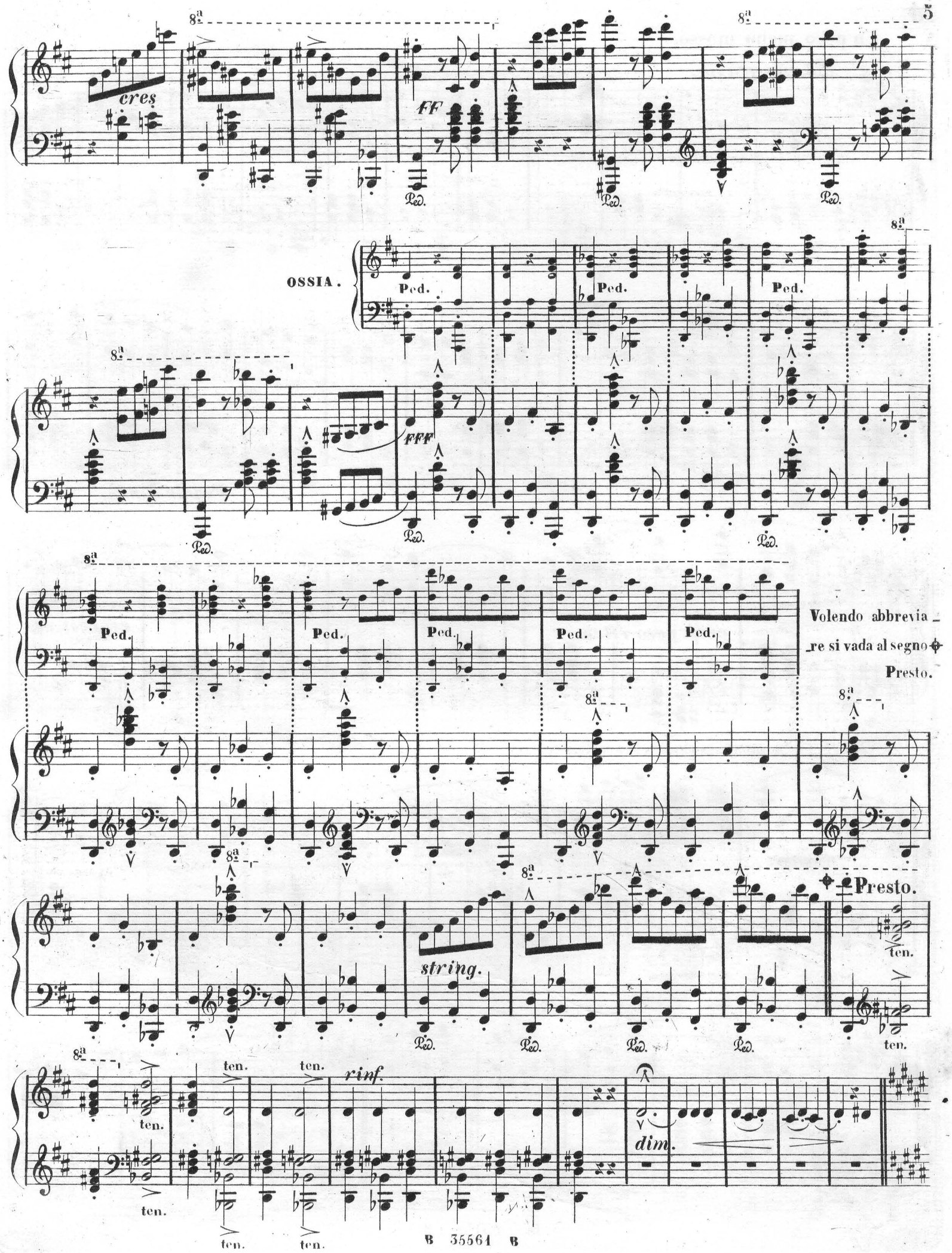
cres
FF
OSSIA.
Ped.
FFF
Volendo abbrevia_
_re si vada al segno
Presto.
string.
Presto.
ten.
rinf.
dim.

Un poco meno mosso.

dol. con grazia.

Ped. ✡ Ped. ✡ Ped. ✡ Ped. ✡ Ped. ✡ Ped.

✡ Ped. ✡ Ped. ✡ Ped. *Pedale simile.*

cres. poco riten. *espress.ed*

8ª

appass. *cres.*

8ª

Ped. ✡ Ped. ✡

8a

p

Ped.

pp

dolce.

Ped. Ped. Ped. Ped.

Ped. Ped. Ped.

Pedale simile.

8a

poco rit.

8a

espress.ed appass.

cres.

8a

dim.

Ped.

8a

tr

Ped.

Ped. sempre.

8a

8a

3 2 4 1 2 1 5 2 3 1 5 2 4 1 pp

rit. smorz.

FAUST ..... „Ne permettez - vous pas, ma belle demoiselle,
„Qu'on vous offre le bras, pour aller le chemin?"

MARGUÉRITE ..... „Non, Monsieur, je ne suis demoiselle, ni belle
„Et je n'ai pas besoin, qu'on me donne le bras."

Andantino.

dolce una corda.

8va

smorz.

Ped. Ped.

8va

cantante.

dolciss. parlando.

riten.....

pp

molto espress.

sempre una corda.

Ped. Ped. Ped. Ped.

8va

8va

ppp

Ped. Ped.

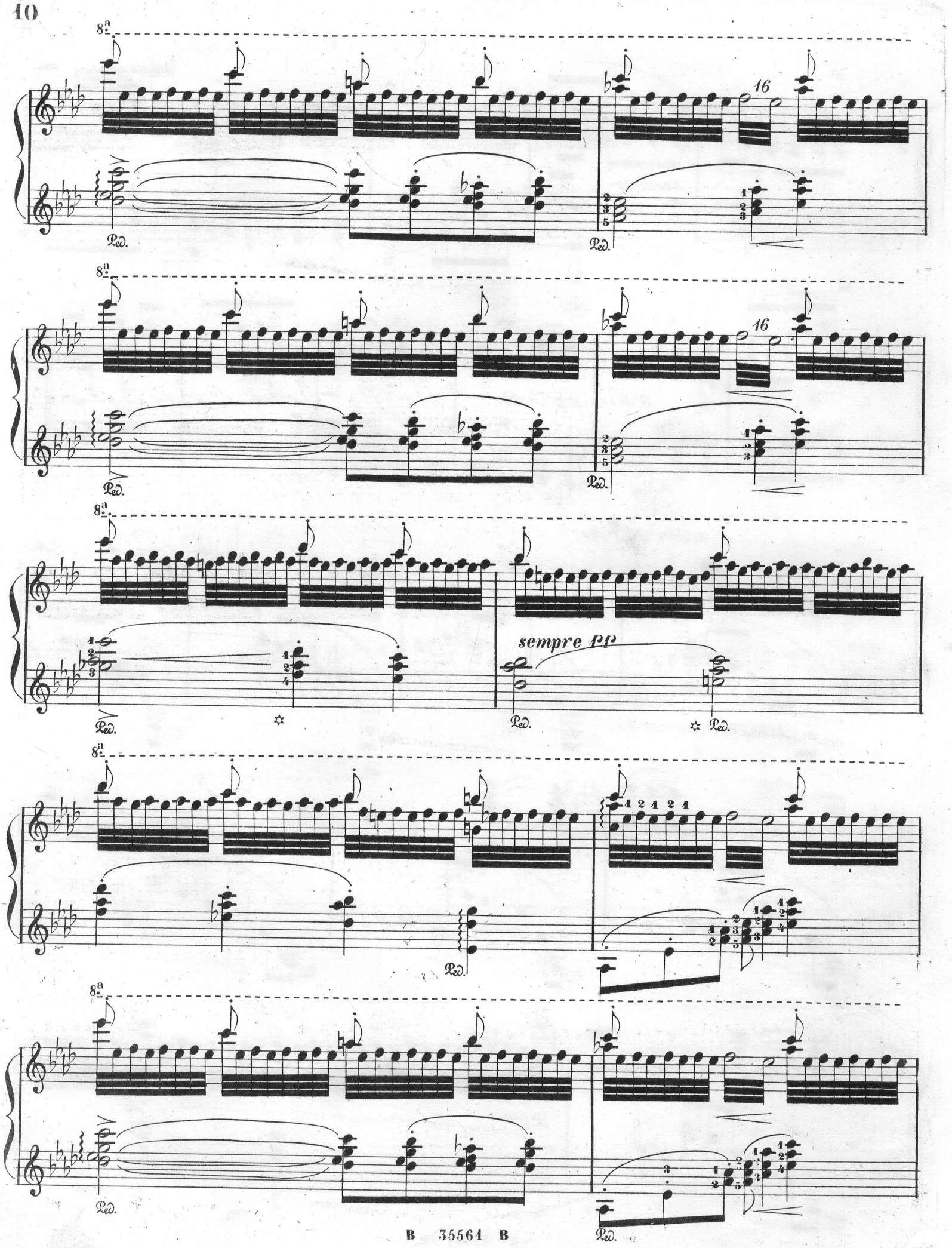
8a
16
Ped.
sempre pp

8va

16

Ped.

8va

OSSIA.

pp cadenza ad libitum.

Ped.

8va

sempre pp

8va 8va 8va

ppp leggeriss.

8va

3 1 2 1 2 1

Ped.

 Ped.

8va

sempre pp

Ped.

Volendo abbreviare si vada alla pag. 13.

all' Allegro vivace assai.

pp

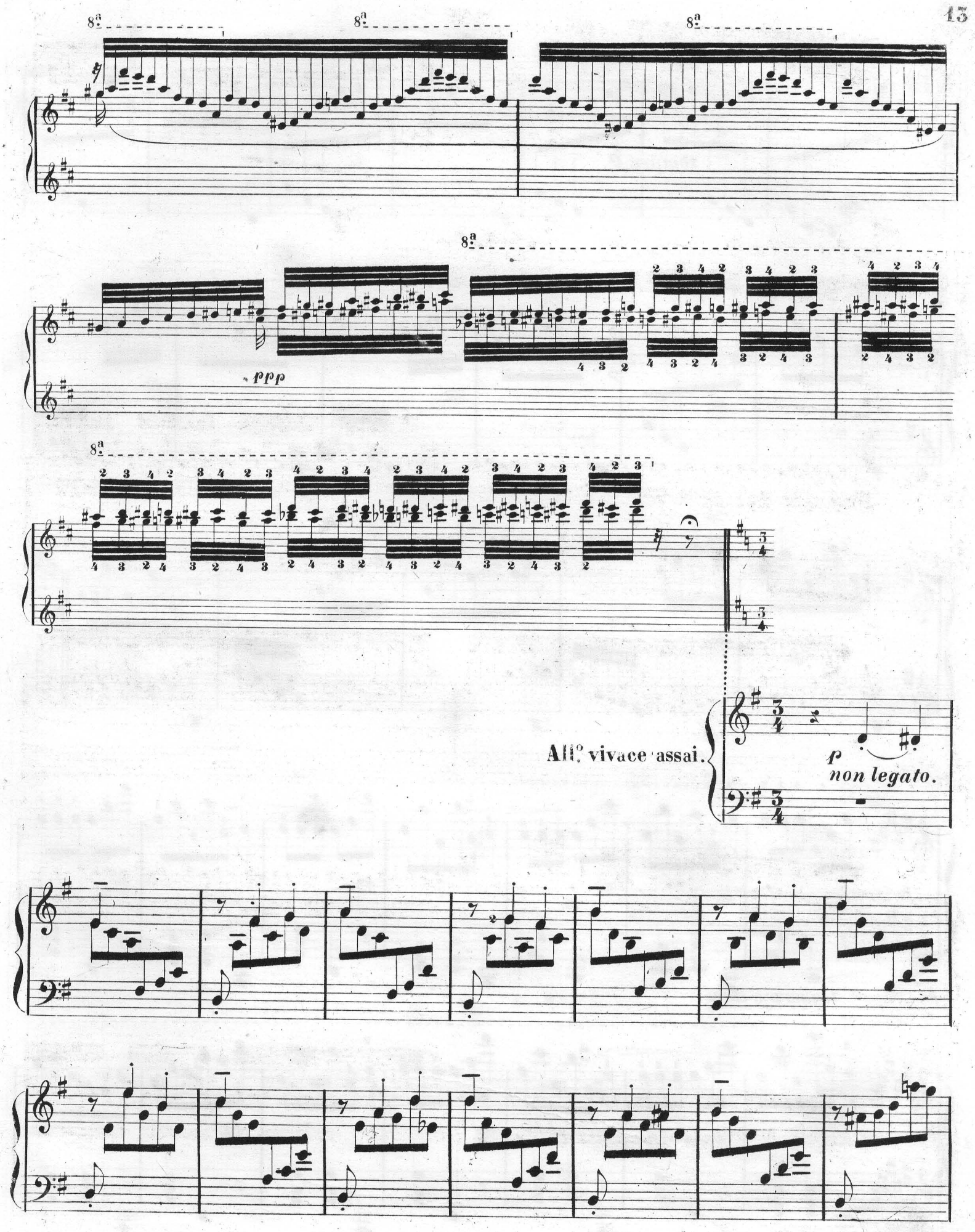
8a
ppp
All.o vivace assai.
p
non legato.

sempre P

Ped.

8va

leggero e staccato

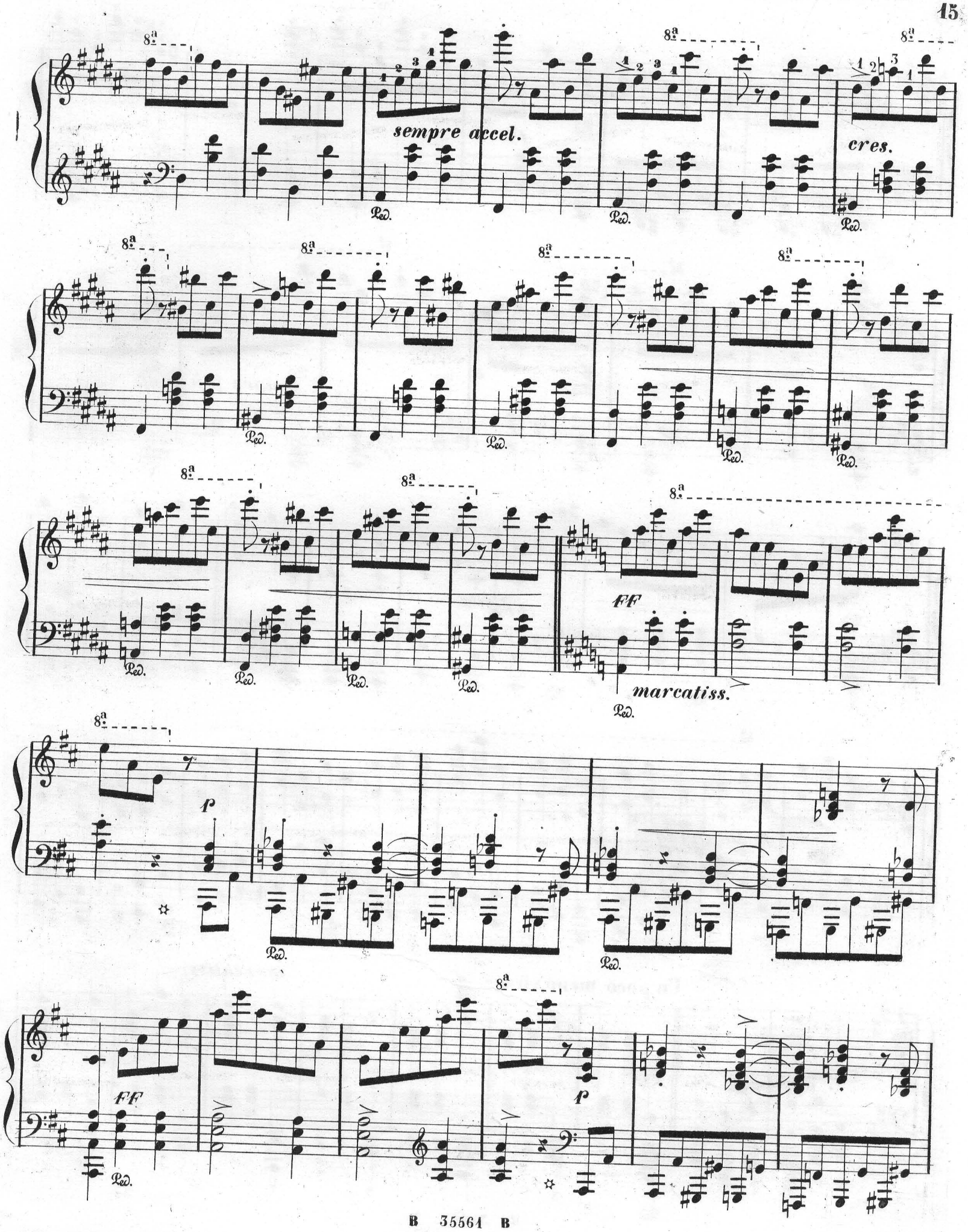
sempre accel.
cres.
FF
marcatiss.
p
FF
p

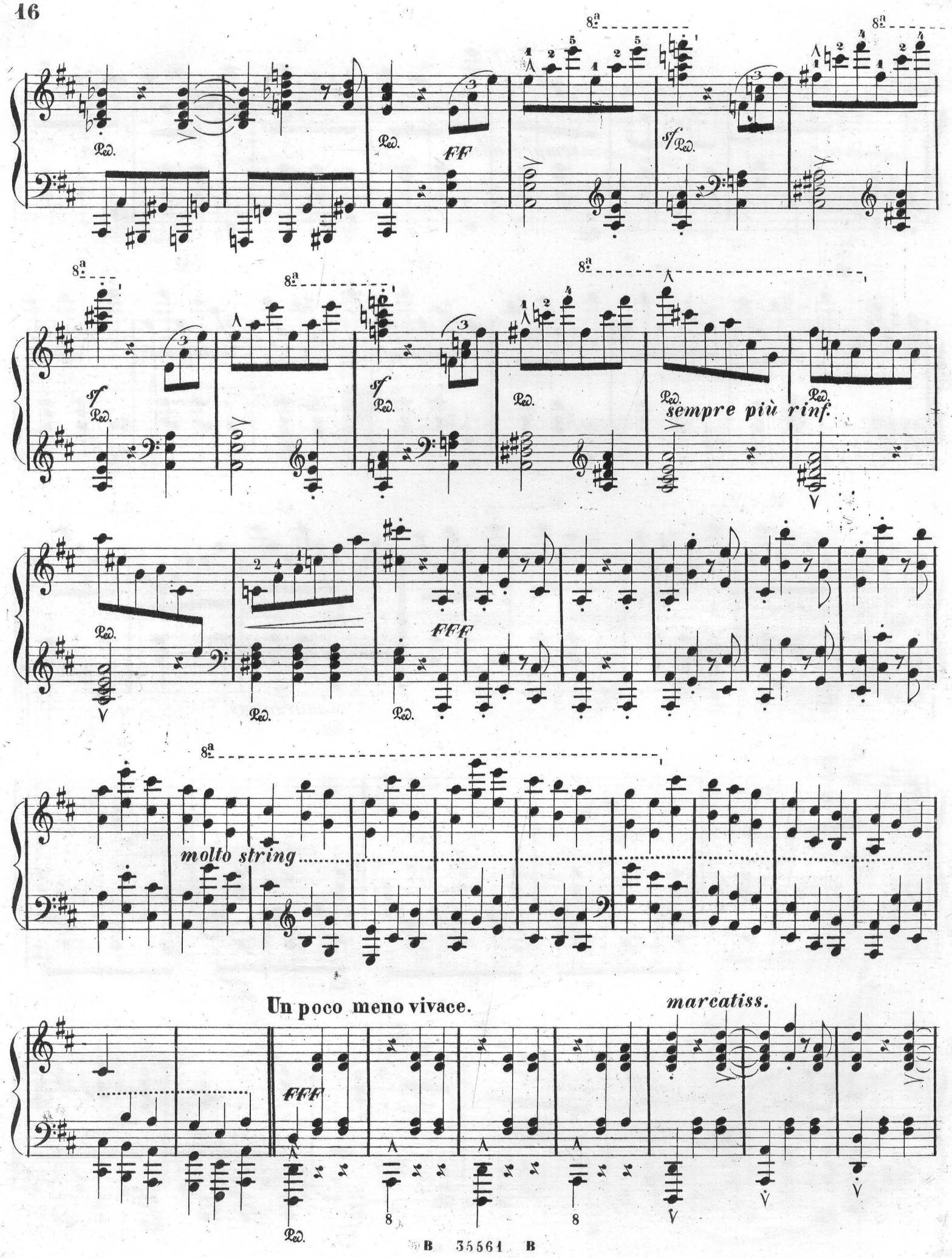
8a
Ped.
FF
sf
sempre più rinf.
FFF
molto string
Un poco meno vivace.
marcatiss.

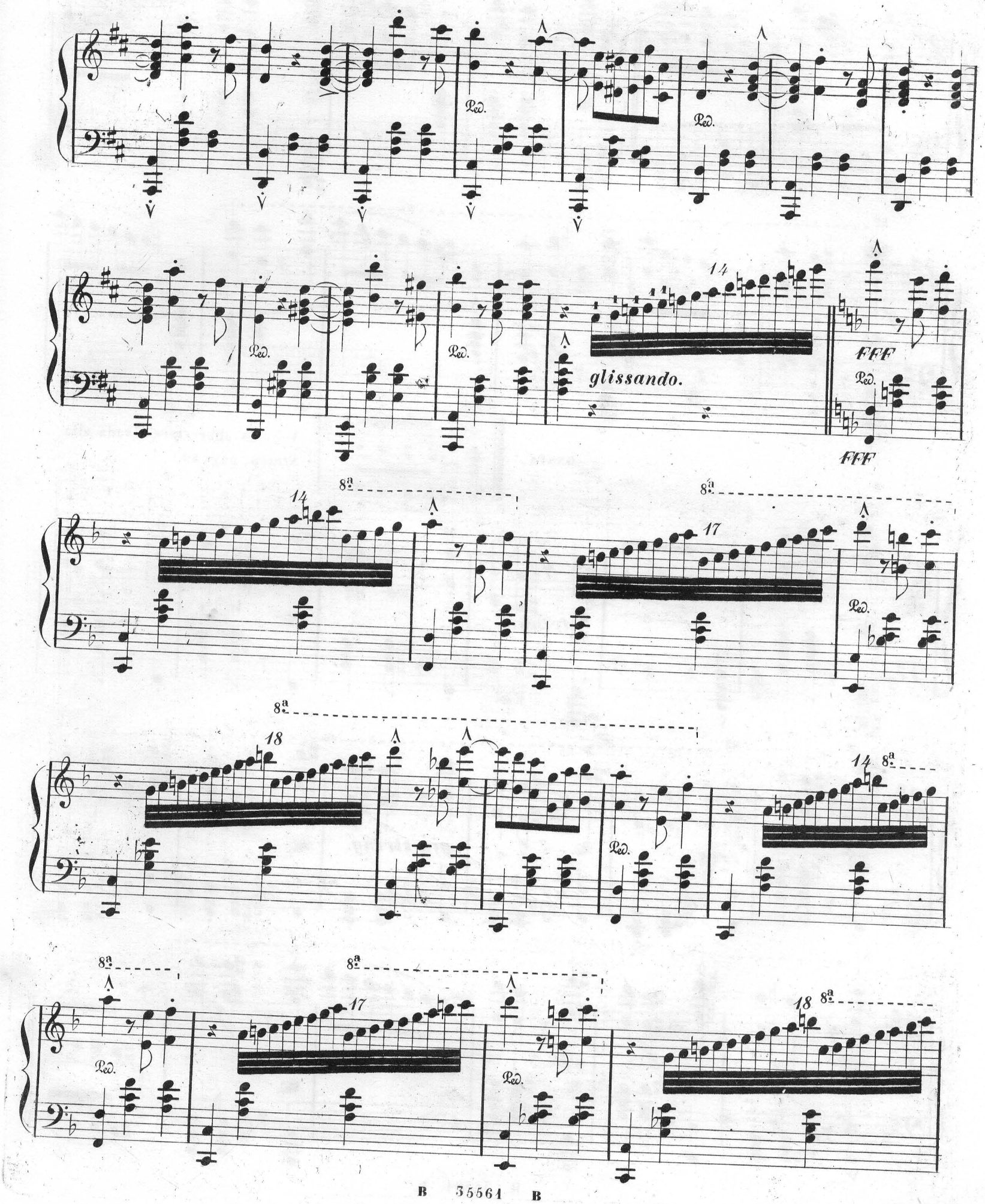
Ped.
glissando.
FFF
8a

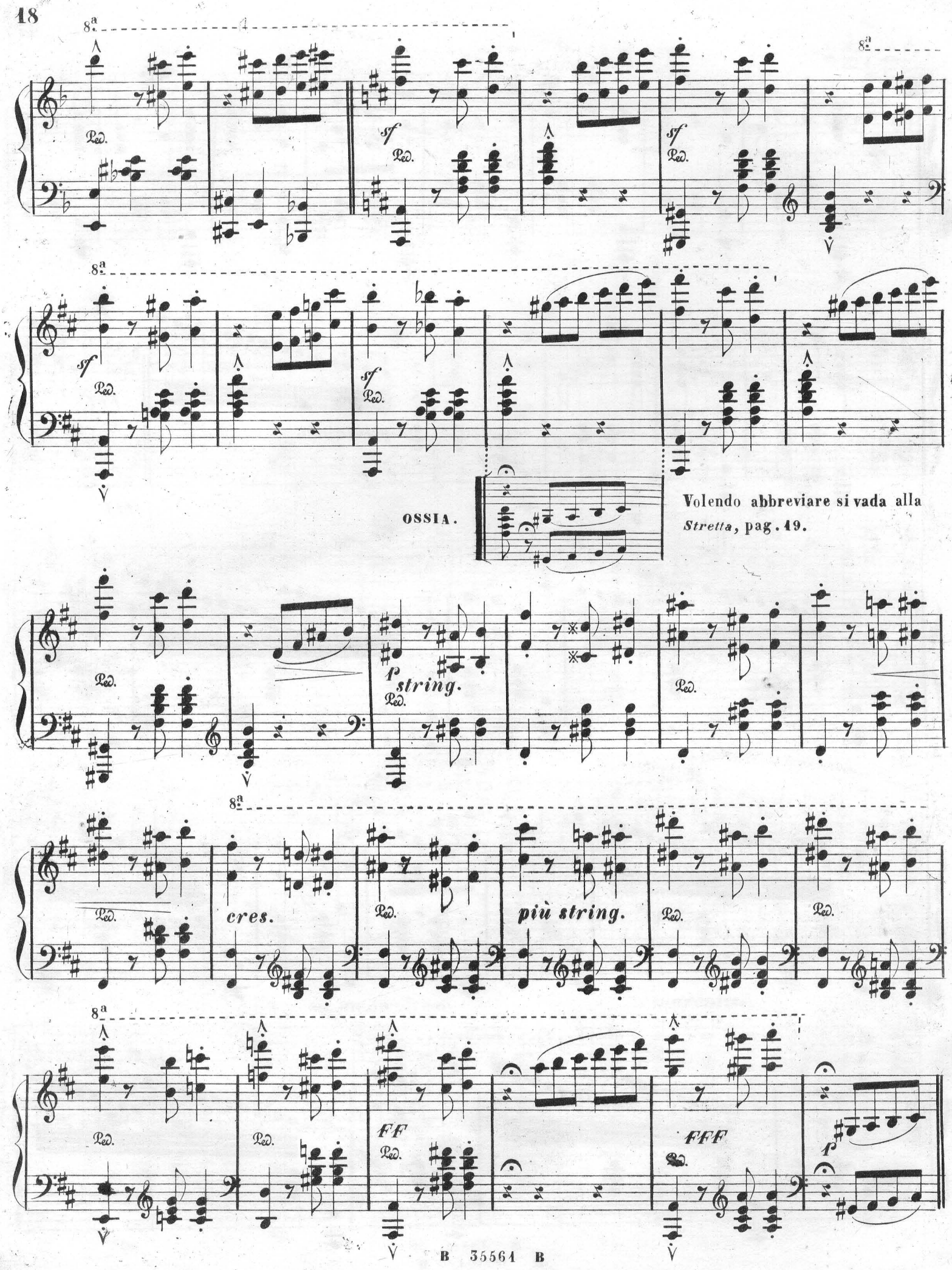
8a
Ped.
sf
OSSIA.
Volendo abbreviare si vada alla
Stretta, pag. 19.
p
string.
cres.
più string.
FF
FFF

OSSIA.

STRETTA.

presto.

8va

cres.

Ped.

f

f sempre più

Pedale à

accel.

chaque mesure.

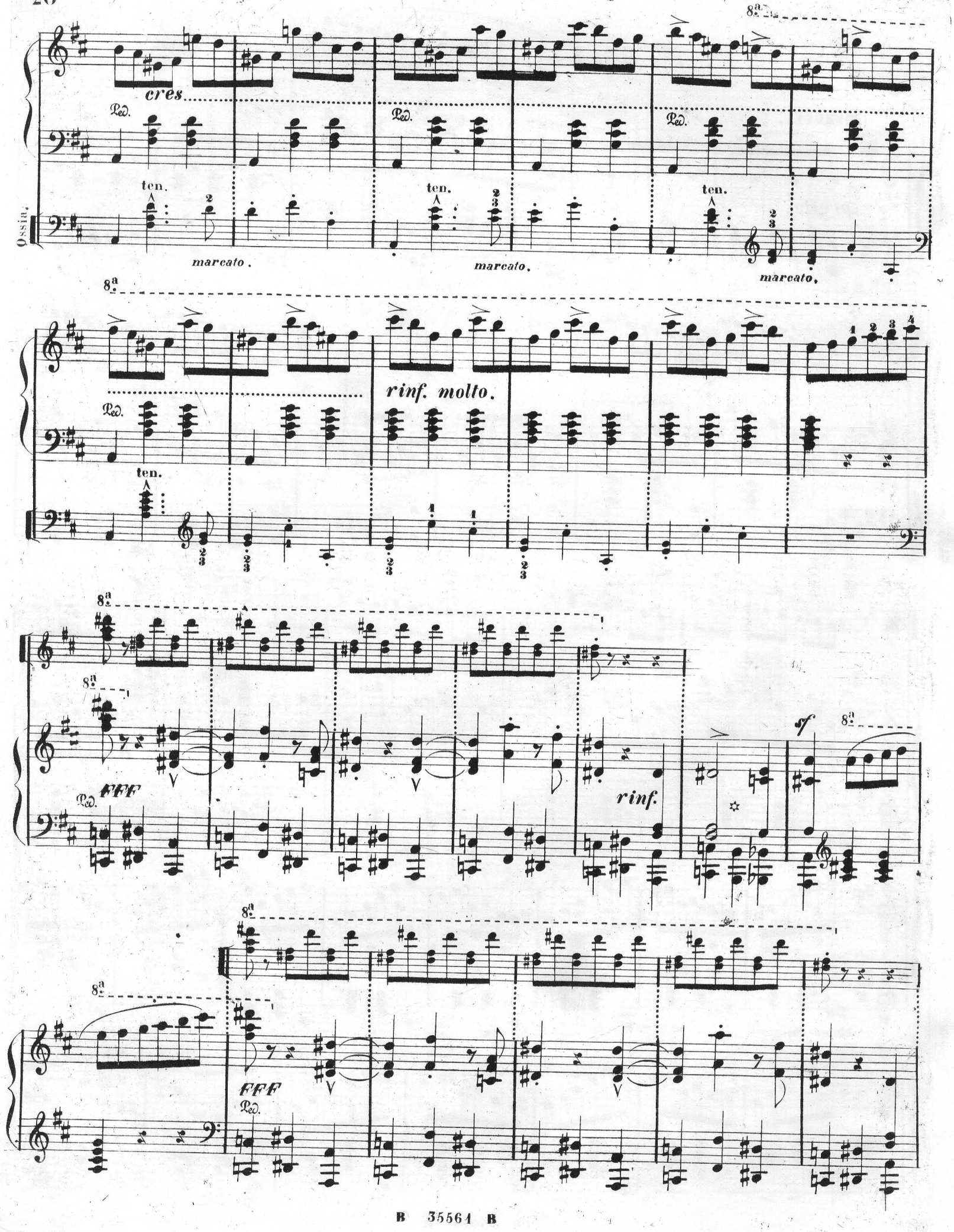
cres.
Ped.
ten.
marcato.
Ossia.
rinf. molto.
FFF
rinf.
sf

8a

FFF

8a

sempre FFF

Ped.

8a

prestissimo.

Ped.

8a

Ped.

8a

Ped.